

NOTES:

1. THIS PLAT WAS PREPARED WITHOUT BENEFIT OF A TITLE REPORT.
2. THIS IS TO CERTIFY THAT THE SUBJECT PROPERTY IS NOT WITHIN THE 100 YEAR FLOOD PLAIN AS DETERMINED BY THE FEDERAL INSURANCE ADMINISTRATION, U.S. DEPARTMENT OF HOUSING AND URBAN DEVELOPMENT.

H1 = 131'
H2 = 156'
H3 = 50'

LINE	DIRECTION	DISTANCE
L1	N56°47'43"W	95.40'
L2	N52°37'50"E	59.96'
L3	S14°01'39"W	53.11'
L4	N63°25'39"E	60.47'
L5	S82°57'03"E	62.13'
L6	S11°17'30"E	85.09'
L7	S30°52'27"E	100.14'
L8	N33°56'50"W	40.05'

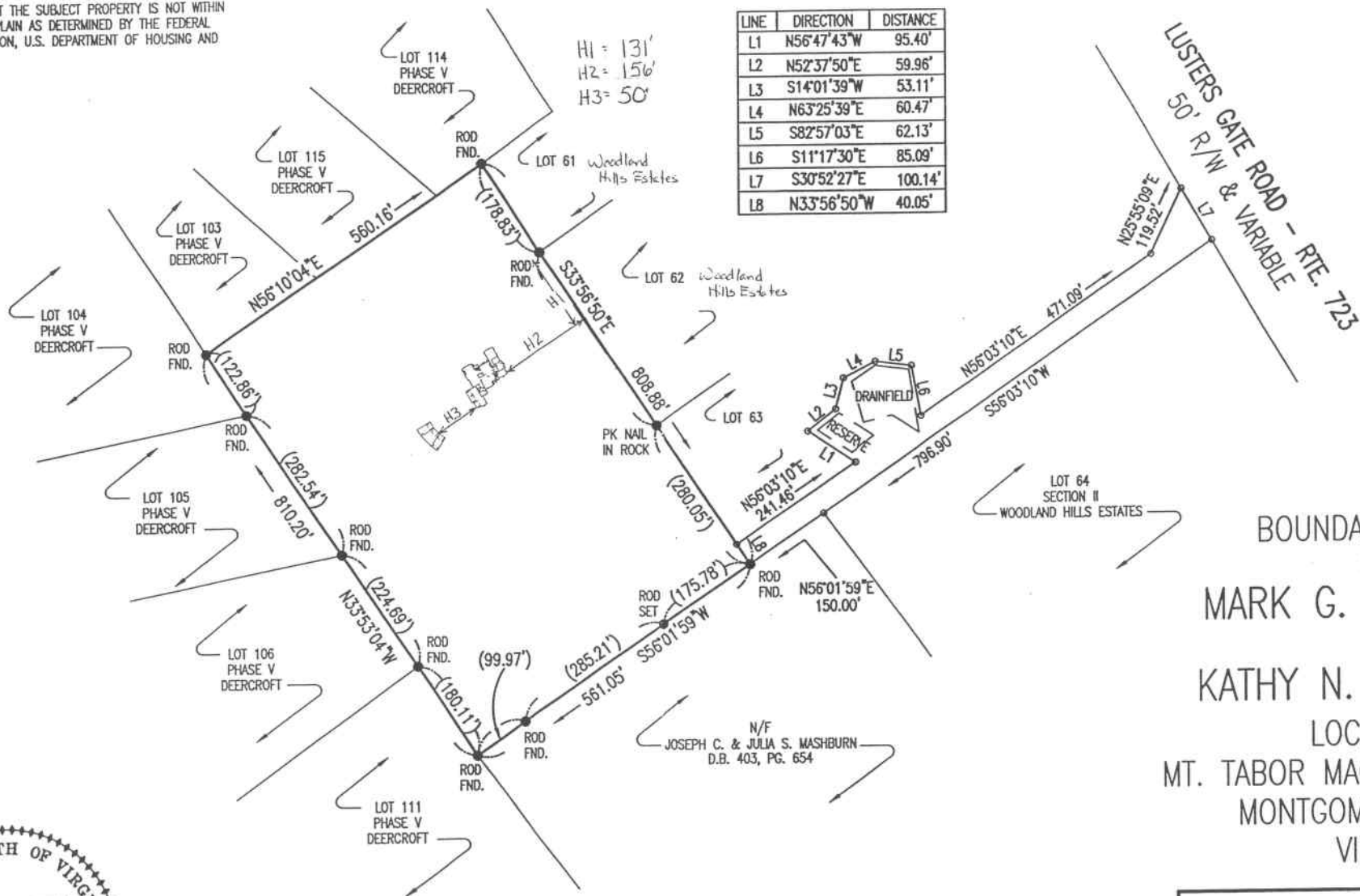

BOUNDARY SURVEY
FOR
MARK G. HOUNSHELL
&
KATHY N. HOUNSHELL
LOCATED IN
MT. TABOR MAGISTERIAL DISTRICT
MONTGOMERY COUNTY
VIRGINIA

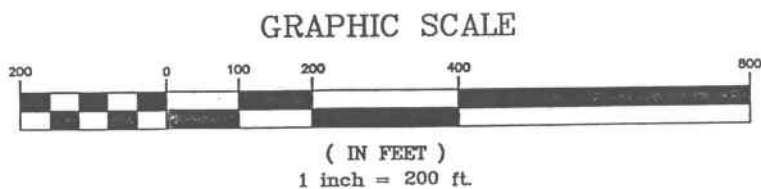

7692.DWG

Draper Aden Associates
CONSULTING ENGINEERS/SURVEYOR
2206 SOUTH MAIN STREET
BLACKSBURG, VIRGINIA 24060

REVISIONS:	DATE: 1/20/98	SCALE: 1" = 200'
	DRAWN: TLH	CHECKED: LWK
PROJECT No. S-7692		

PROJECT No. S-7692