

TYPICAL INTERIOR WALL CONSTRUCTION IS 2 X 4 WOOD STUD @ 16" O.C. W/ 1/2" GWB BOTH SIDES UNLESS NOTED OTHERWISE.  
 INTERIOR FINISHES SHALL BE DETERMINED BY OWNER.  
 CEILINGS ON THE FIRST FLOOR ARE AT 9'-0".  
 ALL DOOR HEIGHTS ARE 6'-8".  
 EGRESS WINDOWS ARE INDICATED ON WINDOW SCHEDULE.  
 DEMISING WALL FIRE RESISTANCE ASSEMBLY SHALL EXTEND TO UNDERSIDE OF THE ROOF SHEATHING.

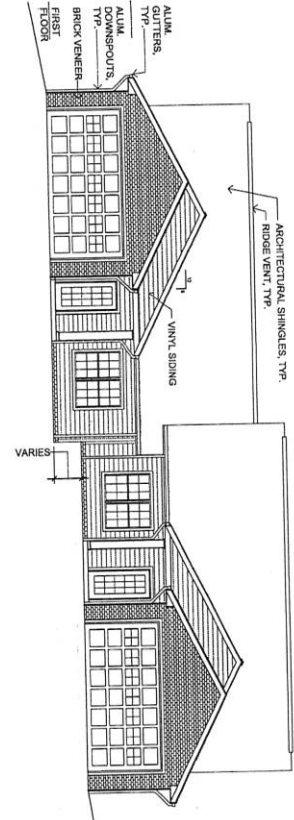

**FRONT ELEVATION**  
 1/8" = 1'-0" 4

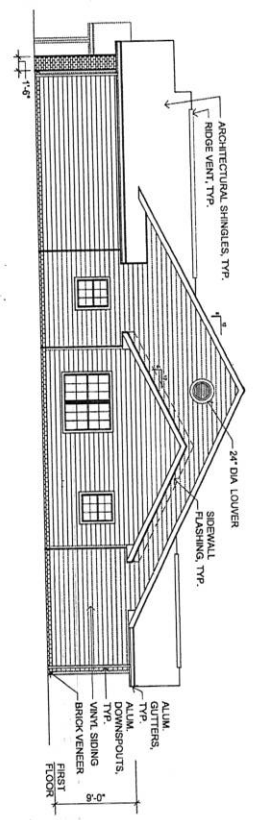

**SIDE ELEVATION**  
 1/8" = 1'-0" 3

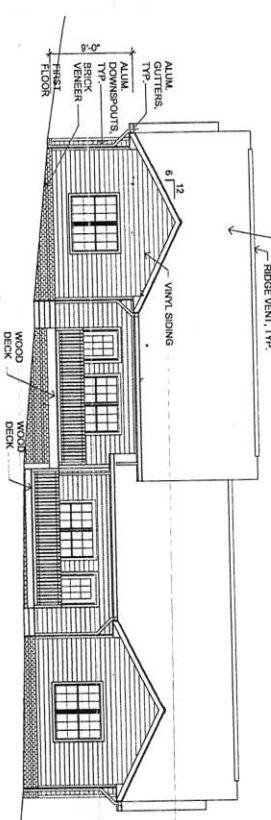

**BACK ELEVATION**  
 1/8" = 1'-0" 2

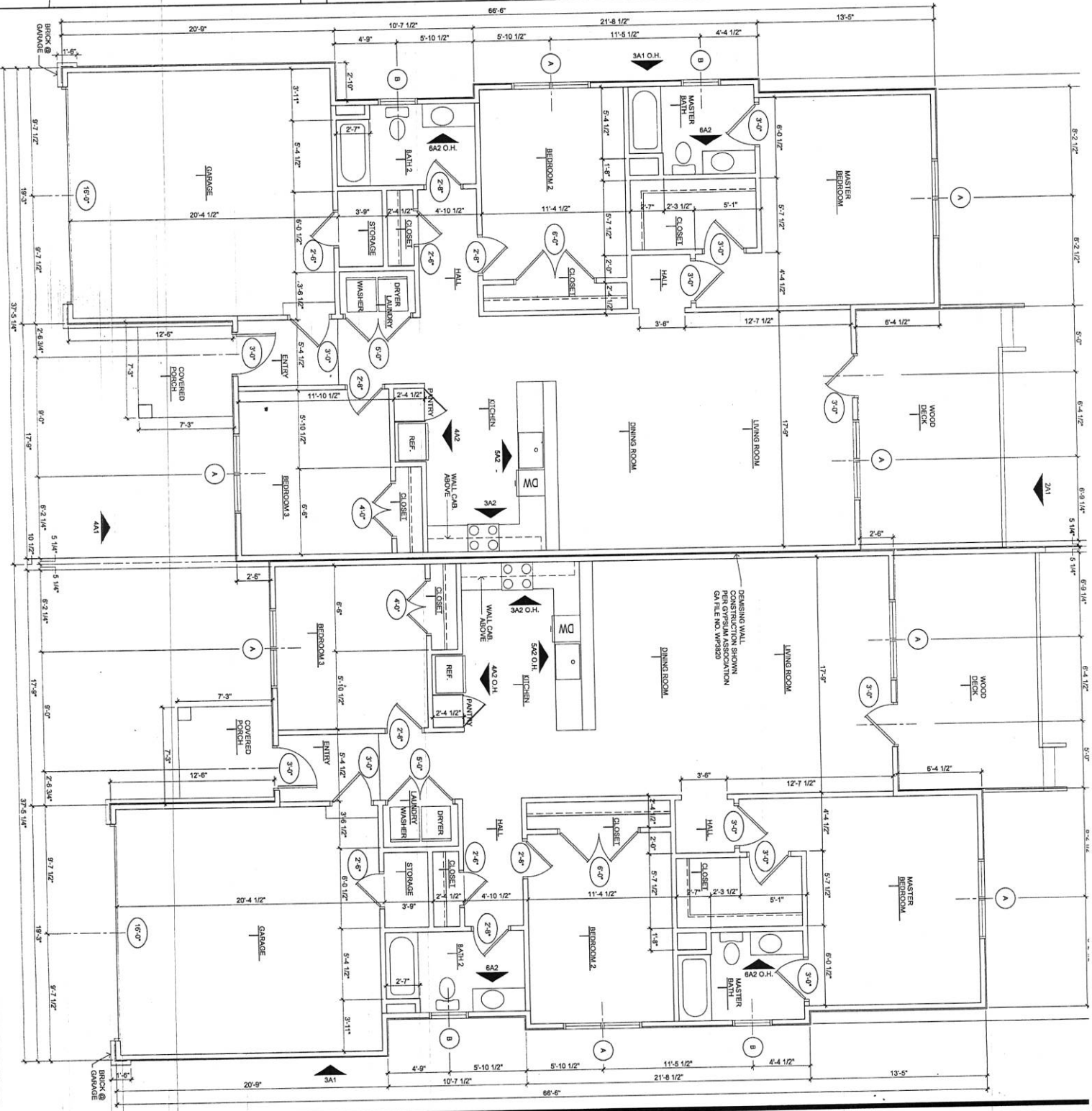

**FIRST FLOOR PLAN**  
 1/4" = 1'-0" 1

**BRIARWOOD PATIO HOME**  
 HALE STREET, PEARISBURG, VIRGINIA

South S. Lee AEC  
 306 Clarendon Drive  
 Blacksburg, Virginia  
 E: 540.538.0000  
 F: 540.538.0000

FIRST FLOOR  
 EXT. ELEV.

APRIL 1, 2011

A